

Elevation

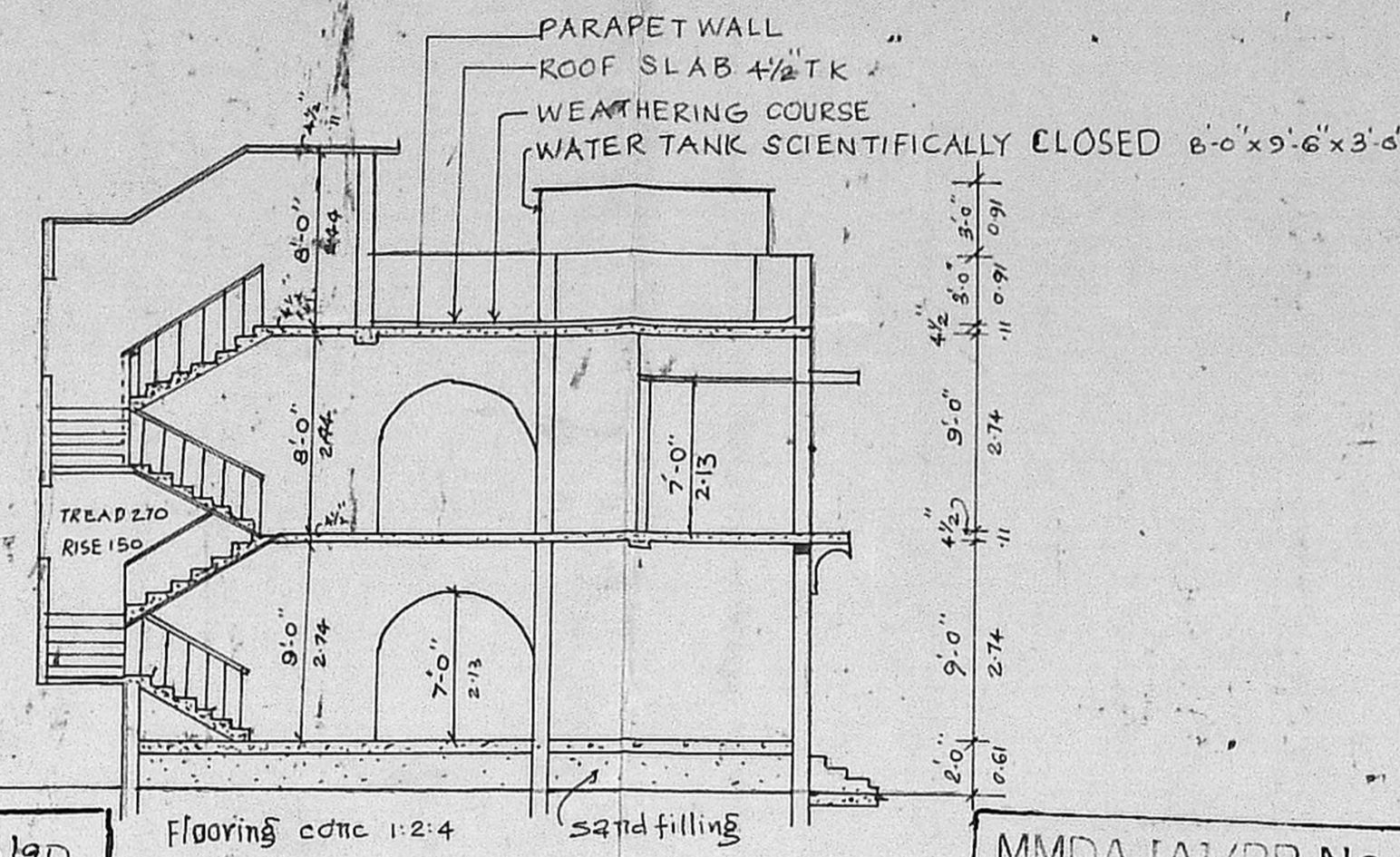

SECTION ON AA

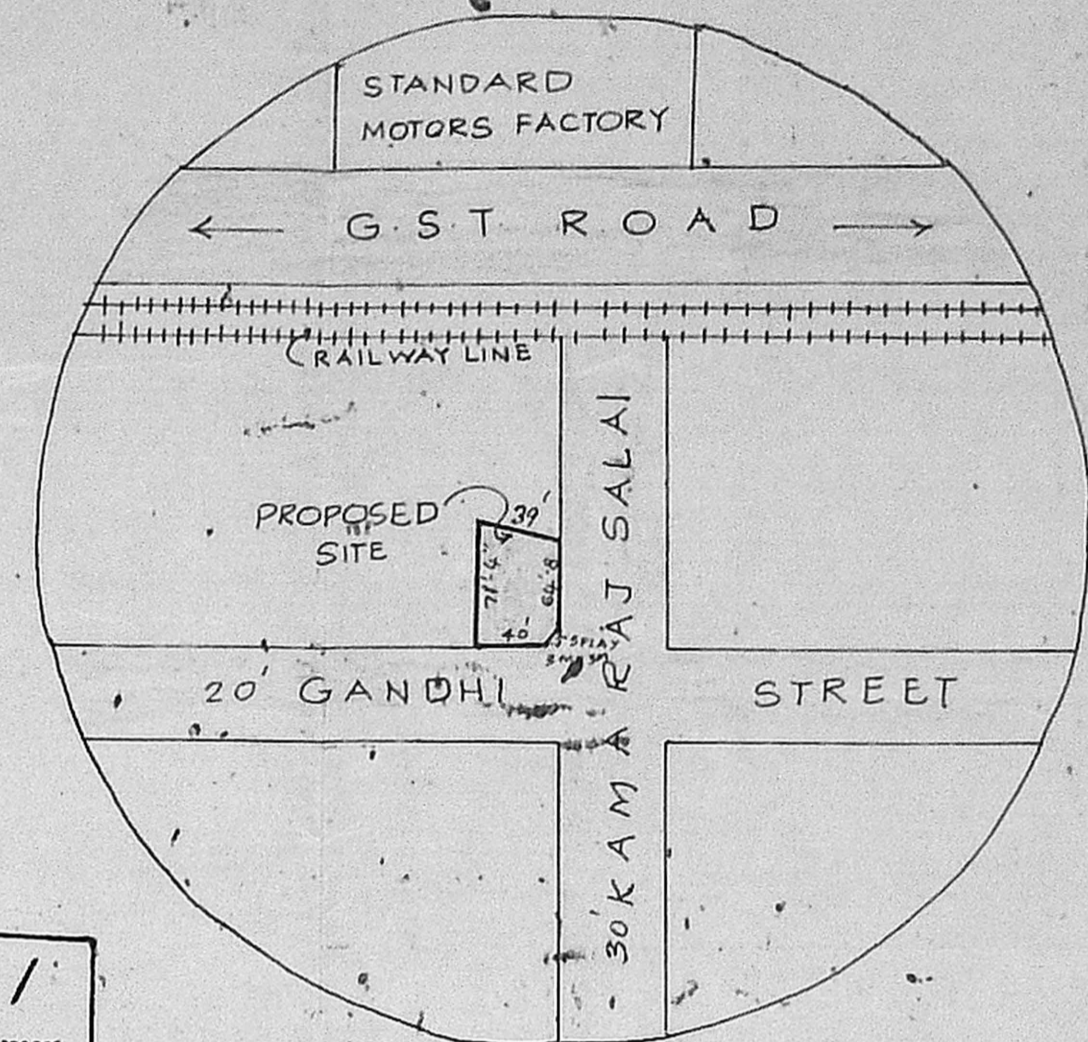

TOPO PLAN (NOT TO SCALE)

Planning Permit No. A/1140/90
APPROVED
 SUBJECT TO THE CONDITIONS IN THIS OFFICE LETTER.
 No. A/1140/90, Dated 11.8.90
 S. Jayaraj 11.8.90
 FOR MEMBER SECRETARY
 MADRAS METROPOLITAN
 DEVELOPMENT AUTHORITY
 MADRAS 600 008.

MMDA IAVPP No. /
 C.No. A/1140/90
 PART I
 PART II
 A.P. D.P.

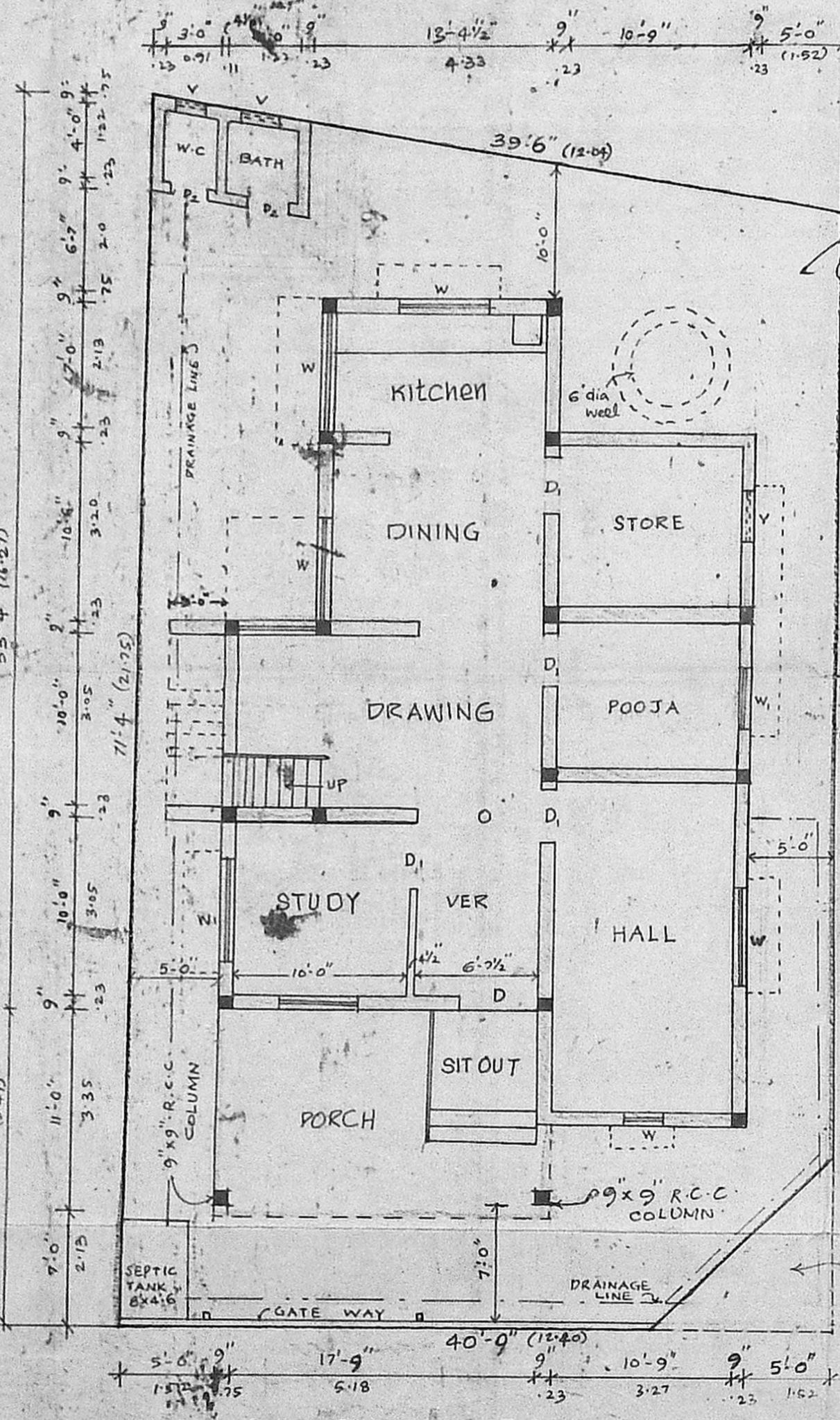

Ground floor & site plan.

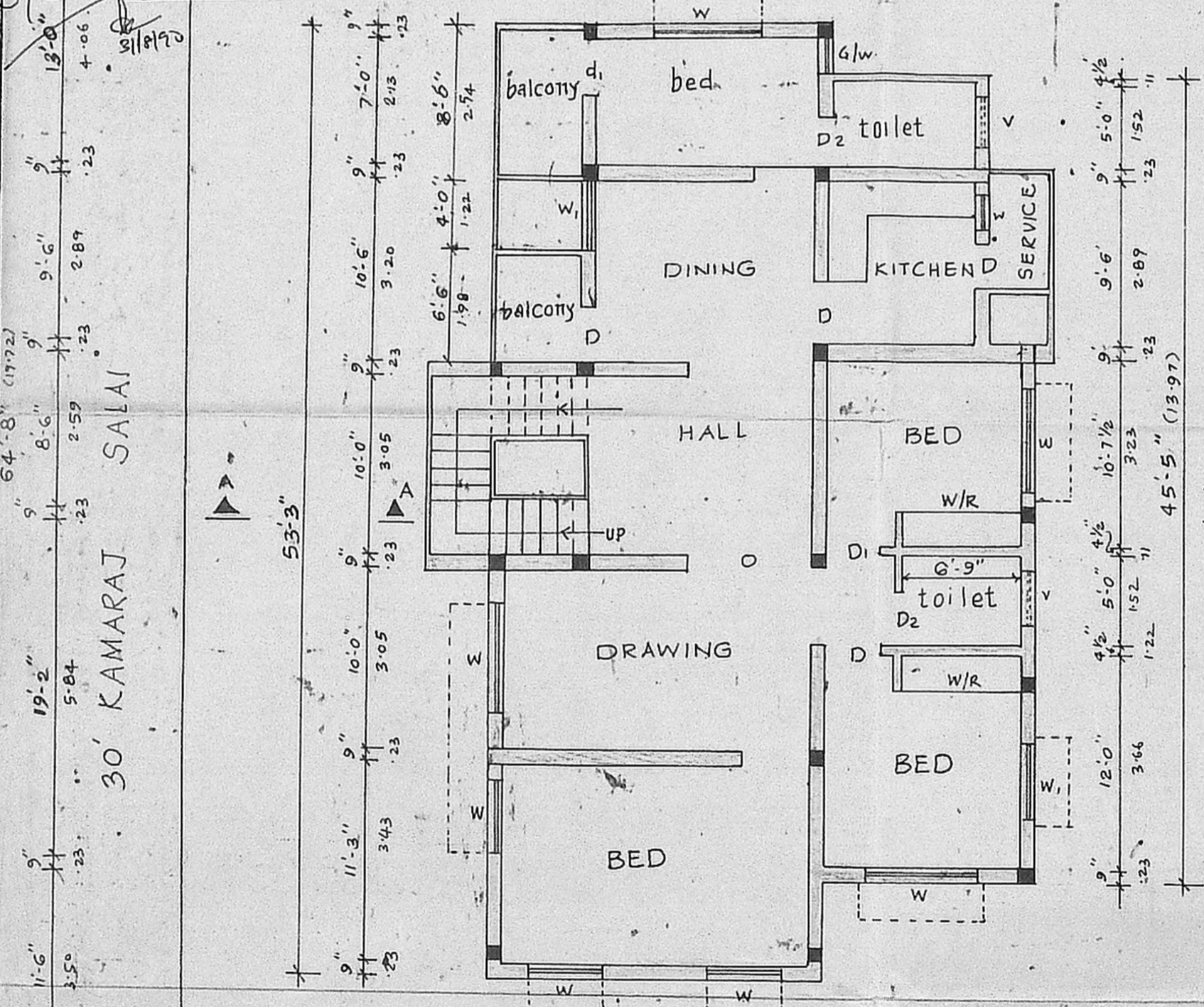

FIRST FLOOR PLAN

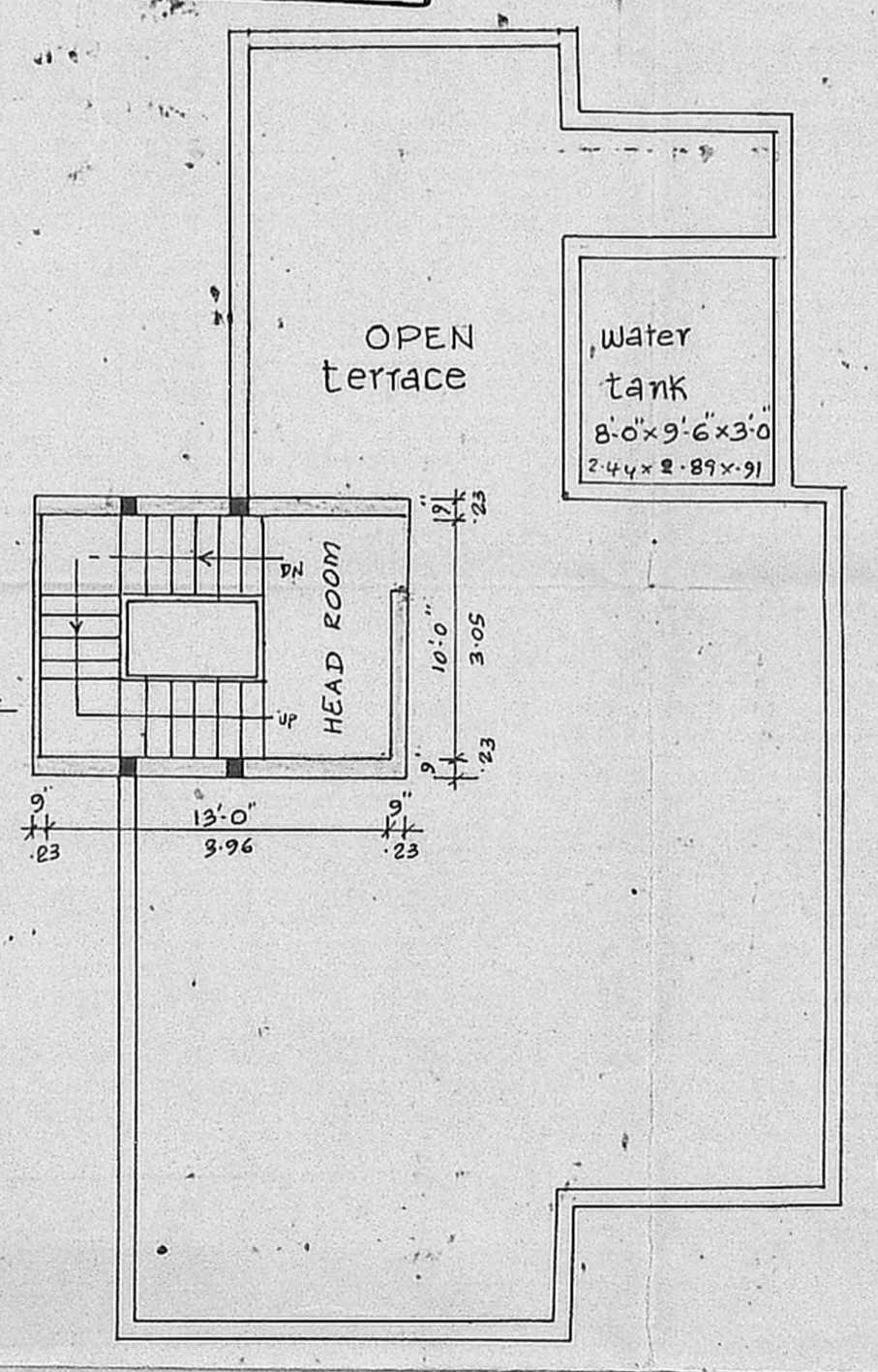

TERRACE FLOOR PLAN

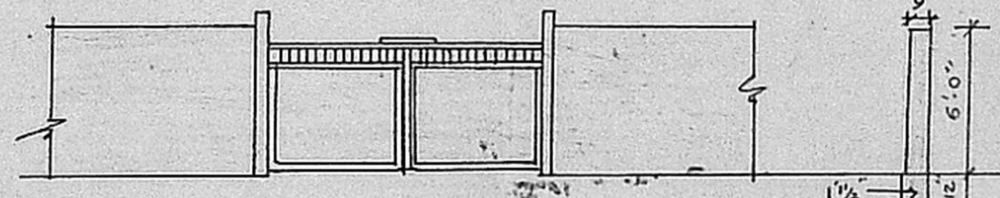

ELEVATION
 DETAILS OF COMPOUND WALL

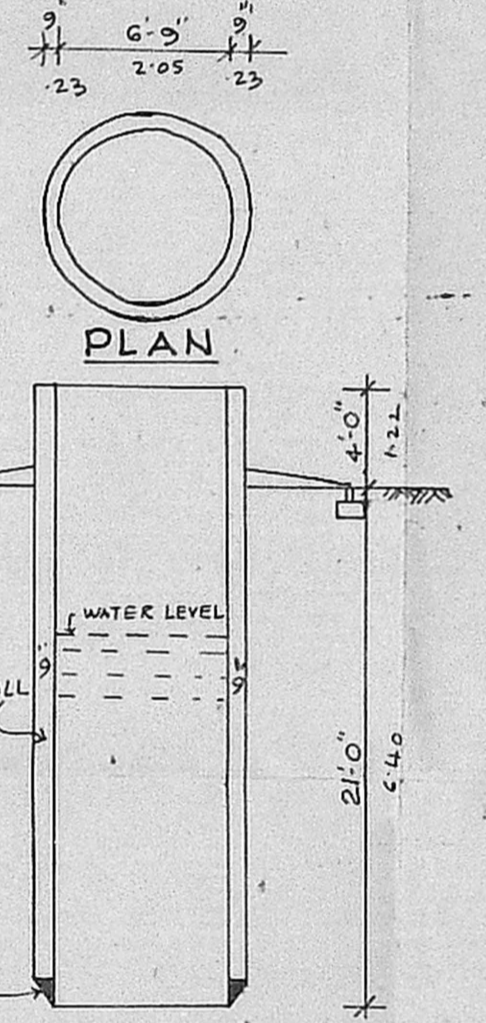

EXISTING WELL DETAIL

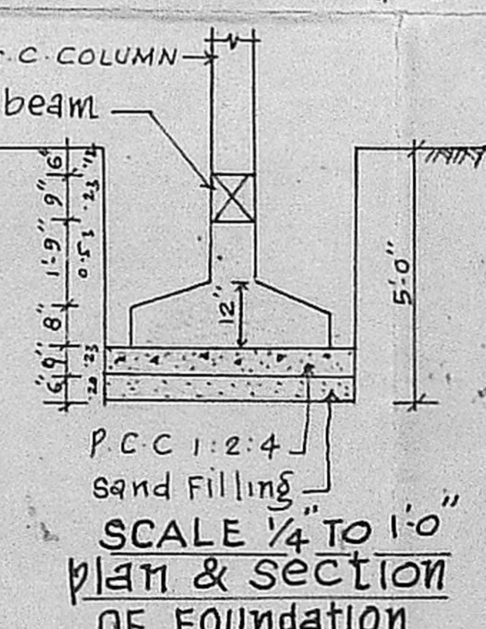

Plan & section
 OF FOUNDATION

SPECIFICATIONS

FOUNDATION: R.C.C. 1:4:8 MIX OVER SAND CUSHION
 SUPER STRUCTURE: FIRST CLASS BRICK WORK IN C.M. 1:6
 R.C.C. WORK: ROOF SLAB LINTELS, SUNSHADE ETC. ALL ARE 1:2:4 MIX WITH ADEQUATE REINFORCEMENT.
 PLASTERING: ON CEILING PLASTER IN C.M. 1:3. INNER WALL 1:4 & OUTER WALL PLASTER IN C.M. 1:5.
 FLOORING: FLOORING SHOULD BE IN MOSAIC.
 JOINERIES: ALL JOINERIES SHOULD BE IN FIRST CLASS TEAK WOOD.
 WEATHERING: PRESSED TILES LAID IN C.M. 1:3 WITH CRUCE ON MIXED OVER BRICK JELLY WITH LIME CONC.

SCALE 1" TO 8'-0"
 DATE 23.03.90
 DRAWN BY Saha
 JOB NO. 183.

COLOUR INDEX

PROPOSED WORK	[Symbol]
EXISTING ROAD	[Symbol]
PLOT OUT LINE	[Symbol]

SCHEDULE OF JOINERIES

M/D	MAIN DOOR	3'6" x 7'0"
D1	TEAK WOOD DOOR	3'0" x 7'0"
D2	TEAK WOOD DOOR	2'6" x 7'0"
W	TEAK WOOD GLAZED WINDOW	6'0" x 4'6"
W1	T.W. GLAZED WINDOW	4'0" x 4'6"
S/W	SLIT WINDOW	2'0" x 4'6"
V	T.W. VENTILATOR	3'0" x 2'0"
K/W	T.W. GLAZED WINDOW	5'0" x 3'6"

PLOT EXTENT: - 249.92m²
 G.F. AREA - 113m²
 F.F. AREA - 150m²

a. d. Padmanabhan
 OWNER'S SIGNATURE

PROPOSED BUILDING FOR
 Mr. A.D. PADMANABHAN IN PLOT NO. 126
 -A/B, SURVEY NO. 1458 OF PERUNGALATHUR VILLAGE, SAIDAPET, TK.
 CHINGLEPUT DISTRICT.
 SCALE: 1"=8'-0" (1/100).

K. Krishnarajan
 K. Krishnarajan, L.C.E.
 Consulting Engineer
 LICENSED SURVEYOR
 MADRAS CORPORATION &
 TAMBARAM MUNICIPALITY
 LICENSE No. 100 (Time Class)
 3, Bannaganahalli, Annasalai Street
 WEST TAMBARAM, MADRAS 600 045
 LICENCED SURVEYOR.